South West Local Health Integration Network (LHIN)
(May 24, 2017)

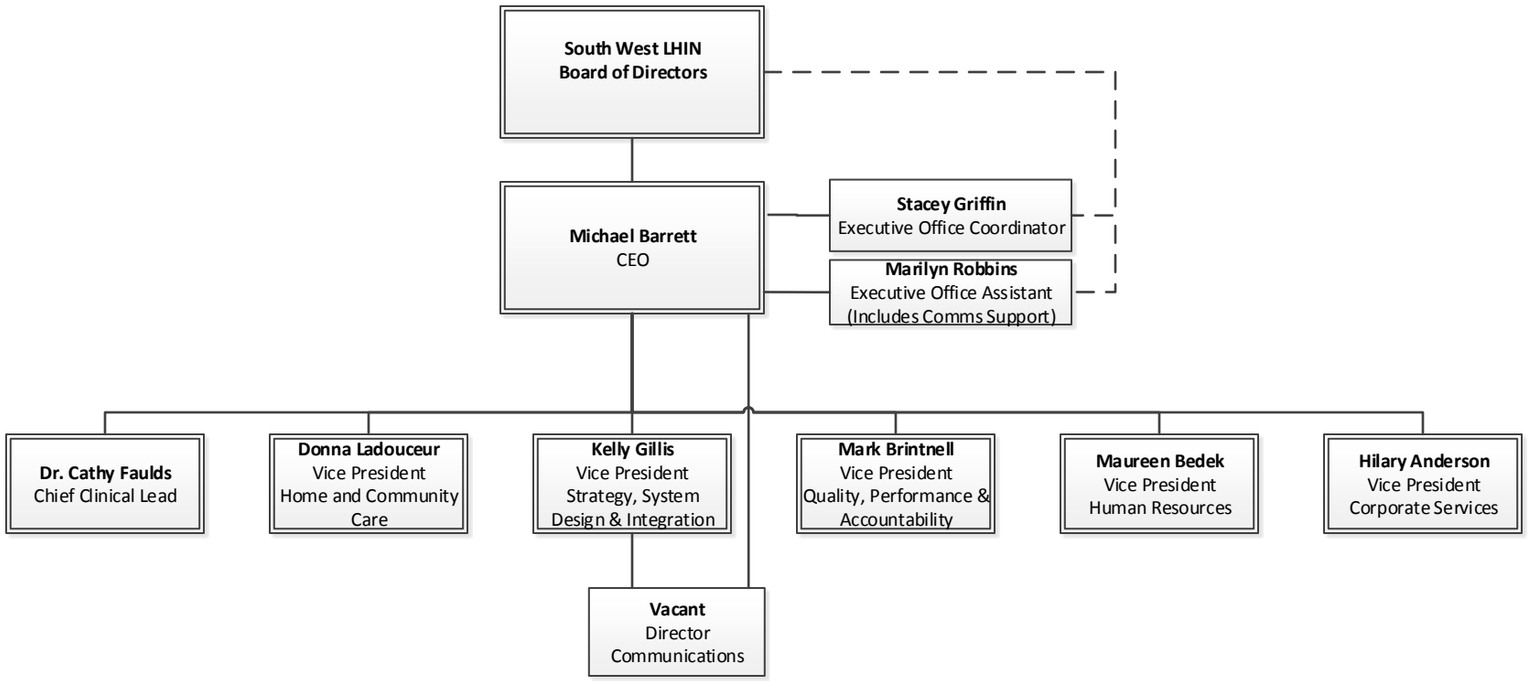

Home and Community Care

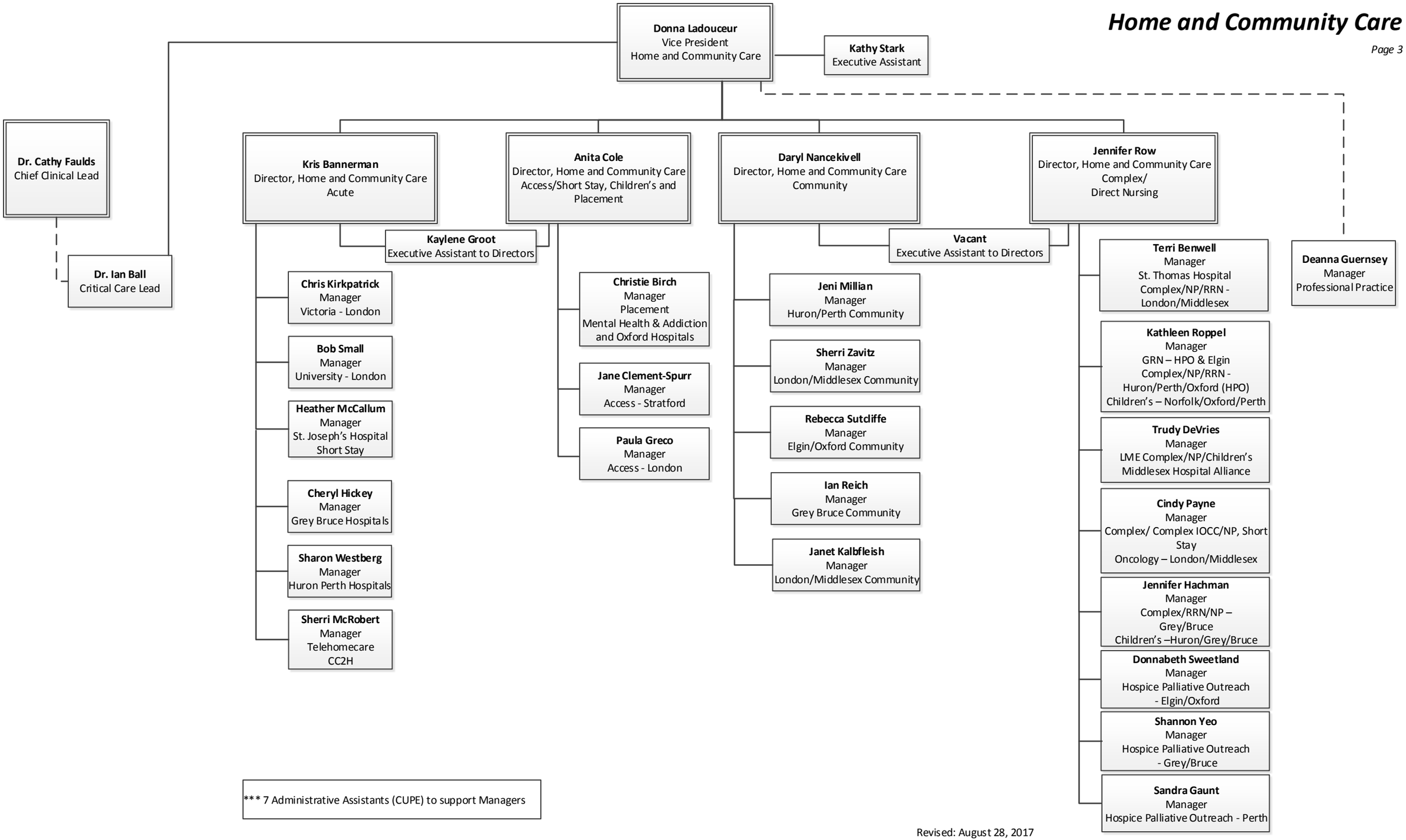

Revised: August 28, 2017

Strategy, System Design & Integration

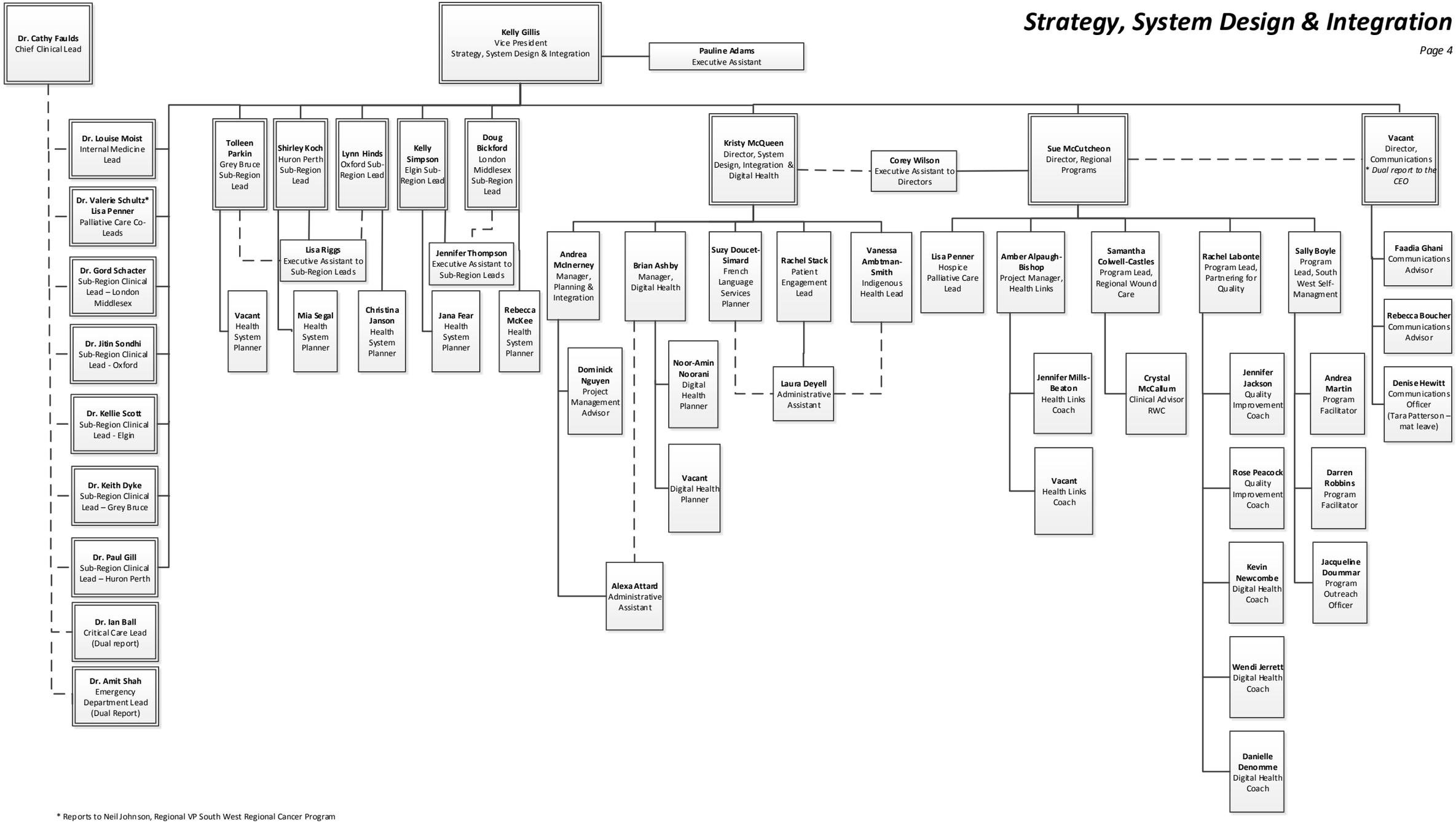

* Reports to Neil Johnson, Regional VP South West Regional Cancer Program

4 Administrative Assistants (CUPE) to support teams

Revised: August 22, 2017

Quality, Performance & Accountability

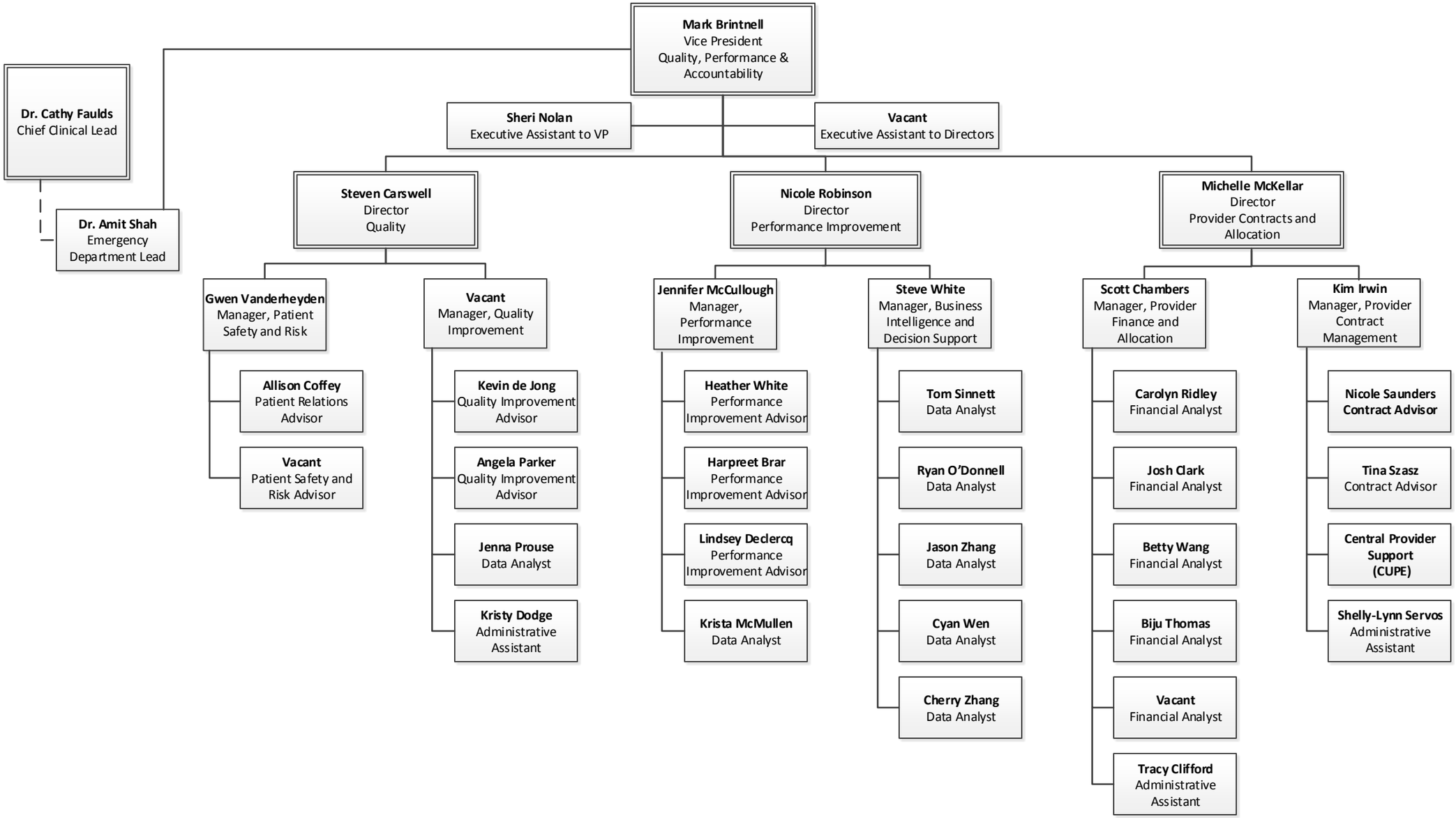

Revised: August 22, 2017

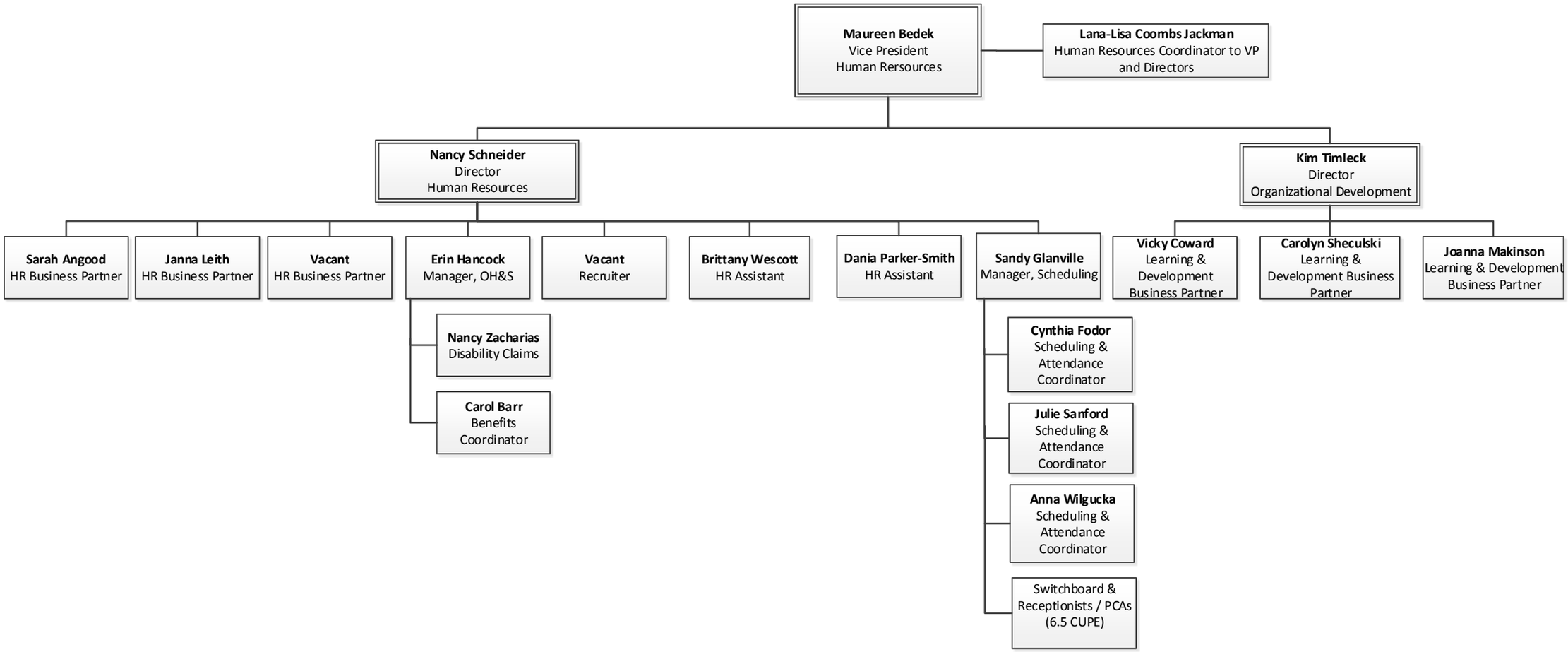
Maureen Bedek
Vice President
Human Rersources
Lana-Lisa Coombs Jackman
Human Resources Coordinator to VP and Directors
Nancy Schneider
Director
Human Resources
Kim Timleck
Director
Organizational Development
Sarah Angood
HR Business Partner
Janna Leith
HR Business Partner
Vacant
HR Business Partner
Erin Hancock
Manager, OH&S
Vacant
Recruiter
Brittany Wescott
HR Assistant
Dania Parker-Smith
HR Assistant
Sandy Glanville
Manager, Scheduling
Vicky Coward
Learning & Development Business Partner
Carolyn Sheculski
Learning & Development Business Partner
Joanna Makinson
Learning & Development Business Partner
Nancy Zacharias
Disability Claims
Carol Barr
Benefits Coordinator
Cynthia Fodor
Scheduling & Attendance Coordinator
Julie Sanford
Scheduling & Attendance Coordinator
Anna Wilgucka
Scheduling & Attendance Coordinator
Switchboard & Receptionists / PCAs (6.5 CUPE)

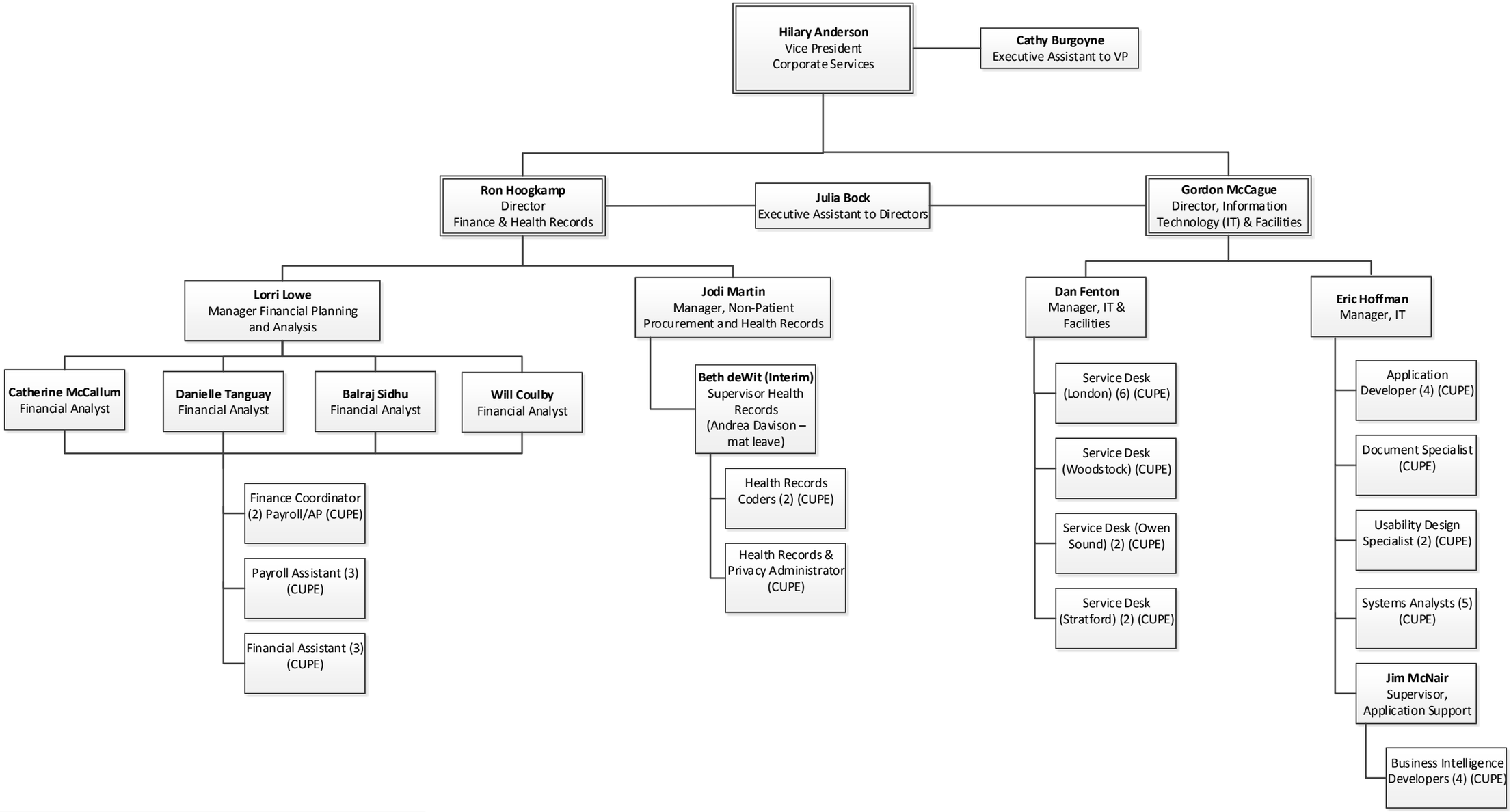

*** 1 Administrative Assistant (CUPE) to support Managers and Supervisors

Revised: August 22, 2017